NORTH Dakota | Environmental Quality
Be Legendary.™

Division of Municipal Facilities

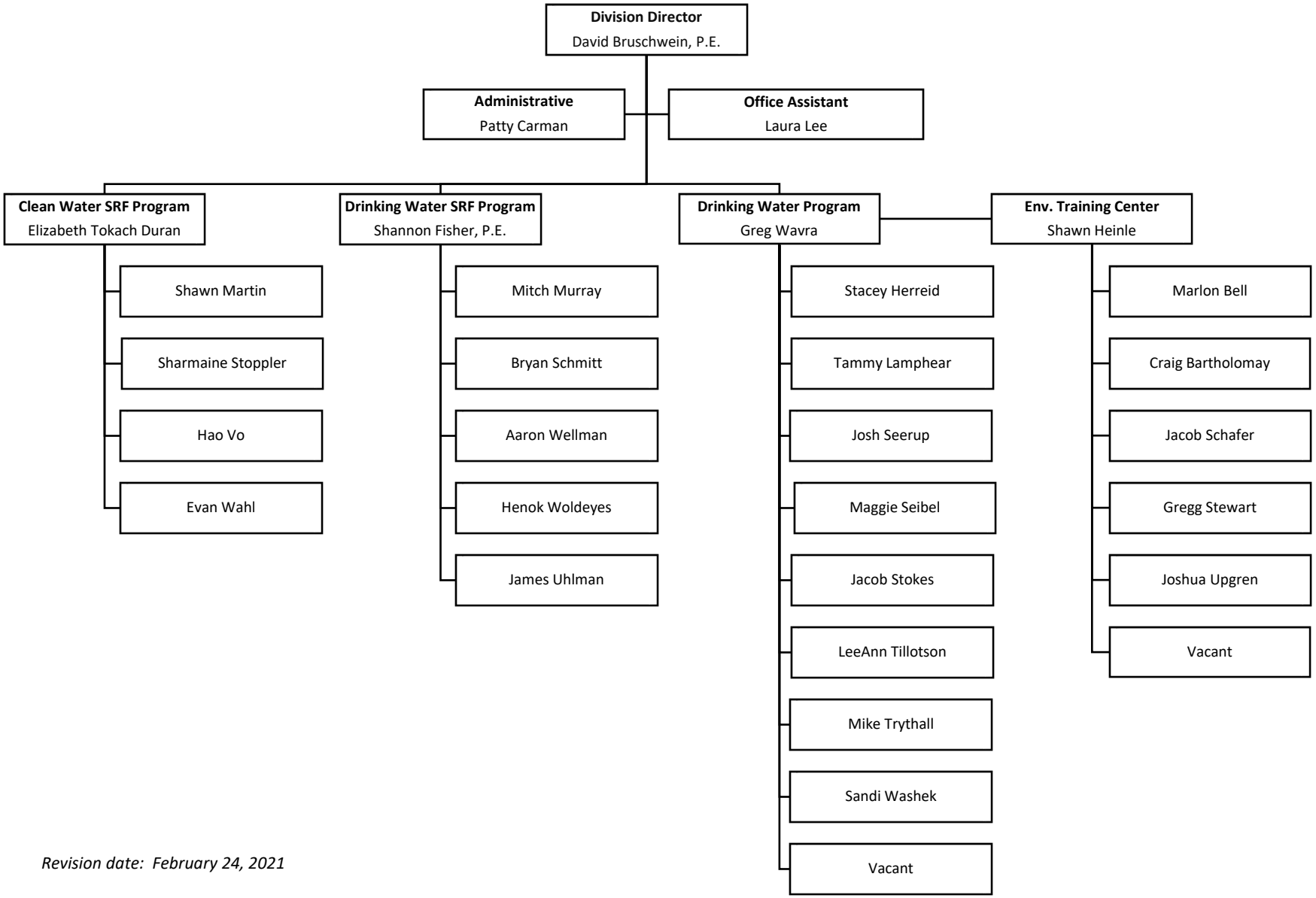

Revision date: February 24, 2021